

Finding Your Group

How do you want to connect? Everyone has different things they are looking for in a group. What's most important to you; finding the right day of the week, finding people in a similar stage of life, or maybe finding a group that meets in your part of town? This directory is meant to be a starting point for you - providing some general information about each of our current life groups. On this directory we've provided; 1) The name and pictures of our group leaders, 2) The day of the week that they are meeting, 3) The area in which the group typically meets (*some groups rotate through several group members homes*), 4) The stage of life of the group members, and 5) The phone number and email address of the group leader so that you can find out more details about the group before you decide to attend.

** Please call the group leader before bringing any young children to a group meeting, most groups do not provide in house childcare and you may need to work out childcare before going to the meeting.*

If you have any questions or would like further information about Life Groups please feel free to contact Reece Mashaw at 352.243.1155 or through email at rmashaw@churchatsouthlake.org.

YOUNG ADULT SINGLES



Emily Nelson
Day / Time: Monday Evenings
Location: Clermont/Minneola
Stage of Life: 18-30 Single Girls
Phone Number: 352.978.7430
Email: s1343875@alumni.cedarville.edu



Jeff Locuson
Day / Time: Tuesday Evenings
Location: Clermont
Stage of Life: 18-30 Single Guys
Phone Number: 352.409.6942
Email: shanghaikid5@aol.com

MARRIED (NO KIDS)

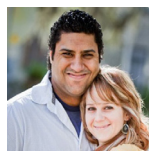

Pedro & Amanda Mendoza
Day / Time: Monday Evenings
Location: Clermont/Minneola
Stage of Life: Married (no kids)
Phone Number: 352.874.7031
Email: pmendoza@churchatsouthlake.org



Jeff & Cathy Rogers
Day / Time: Wednesday Evenings
Location: Clermont/Minneola
Stage of Life: Married (no kids/empty nesters)
Phone Number: 407.468.5620
Email: jeff@stewardshipadvisory.com

MARRIED (WITH KIDS)

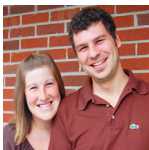

Reece & Erin Mashaw
Day / Time: Sunday Evenings
Location: Clermont/Minneola
Stage of Life: MARRIED (w/ kids)
Phone Number: 352.874.3720
Email: reece@churchatsouthlake.org



Caleb & Annette Smith
Day / Time: Sunday Evenings
Location: Clermont/Minneola
Stage of Life: Married (w/ kids)
Phone Number: 352.536.6919
Email: agillum@yahoo.com



Tim & Rachel Klein
Day / Time: Monday Evenings
Location: Clermont/Minneola
Stage of Life: Married (w/ kids)
Phone Number: 352.394.8037
Email: rachtim@earthlink.net



Rocky & Tricia DeStefano
Day / Time: Wednesday Evenings
Location: Clermont
Stage of Life: Married (w/ kids)
Phone Number: 407.877.7322
Email: destefanofam@aol.com

MARRIED (EMPTY NESTERS)



George & Barbara Henderson
Day / Time: Wednesday Evenings
Location: Clermont
Stage of Life: Married (Empty Nesters)
Phone Number: 352.394.4197
Email: flabamabuddy@aol.com



Al & Vicki Cartwright
Day / Time: Tuesday Evenings
Location: Clermont
Stage of Life: Married (Empty Nesters)
Phone Number: 352.243.3771
Email: alvicki@comcastnet

OPEN (MARRIED OR SINGLE)

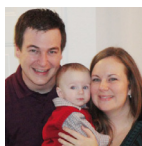

Gabe & Amy Girdner
Day / Time: Monday Evenings
Location: Clermont/Minneola
Stage of Life: Various
Phone Number: 352.457.6532
Email: Ggirdner@gmail.com



Phil & Kristen Pautienus
Day / Time: Sunday Evenings
Location: Groveland
Stage of Life: Various
Phone Number: 352.874.2942
Email: pautienusp@lake.k12.fl.us

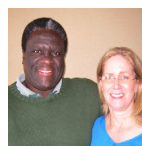

James & Esther McCoy
Day / Time: Tuesday Evenings
Location: Clermont
Stage of Life: Various
Phone Number: 407.654.7781
Email: maje@aol.com

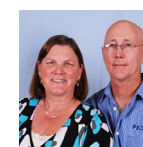

Dave & Becky Noel
Day / Time: Monday Evenings
Location: Clermont
Stage of Life: Various
Phone: 407.455.1132
Email: bnoel@churchatsouthlake.org

MENS



Chris Abbott
Day / Time: Thursday Evenings
Location: Minneola
Stage of Life: Various
Phone Number: 352.551.4458
Email: cabbott10@cfl.rr.com

WOMENS



Virginia Schoenthaler
Day / Time: Tuesday Evenings
Location: Clermont
Stage of Life: Various
Phone Number: 352.242.1619
Email: ginscho@aol.com

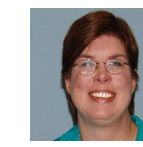

Debbie Campbell & Kristi Hirtzel
Day / Time: Wednesday Evenings
Location: Clermont
Stage of Life: Various
Phone Number: 352.255.0835
Email: debbiecampbell@rocketmail.com

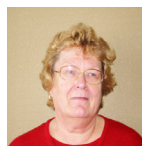

Nancy Nusen
Day / Time: Thursdays
Location: Groveland
Stage of Life: Various
Phone Number: 352.429.3510
Email: nancyn7@cfl.rr.com



Mari Van Dyke
Day / Time: Thursday Evenings
Location: Minneola
Stage of Life: Various
Phone Number: 352.343.8030
Email: slvandyke@joomla.com

